

TOPOGRAPHIC SITE PLAN OF LOT 21 SEC 27 TP 20 ODYD PLAN KAP76998



The intended plot size of this plan is 432mm in width by 560mm in height (C-size) when plotted at a scale of 1:150 METRIC.

PID: 026-135-833
CIVIC ADDRESS: 12558 LAKE VISTA COURT, LAKE COUNTRY
CLIENT: [REDACTED]

- LEGEND**
- Denotes ground elevation
 - Denotes Iron Post found
 - Denotes top of wall
 - Denotes bottom of wall
 - Denotes grade break at top/bottom of banks

- NOTES:**
- The survey represented by this plan was conducted on August 30 2022.
 - Contours are at a 0.5m interval.
 - Lot dimensions shown are based upon Land Title Office records.
 - Unregistered interests have not been included or considered.
 - Elevations shown are based upon geodetic datum (CVD28BC).

- Charges on Title:**
- Statutory right of way: KW175466
 - Statutory building scheme: KX2186

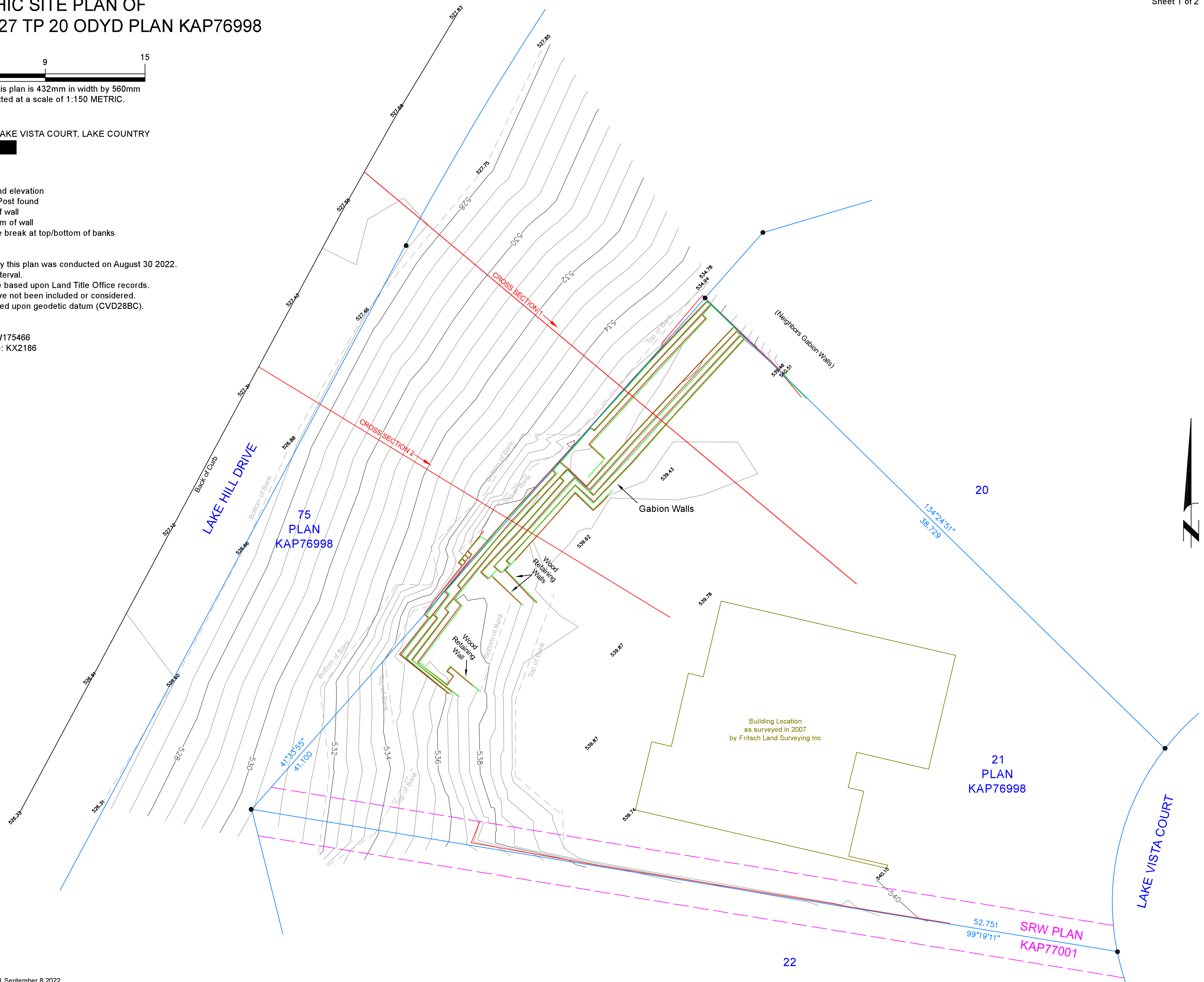

CROSS-SECTIONS

CROSS SECTION 1

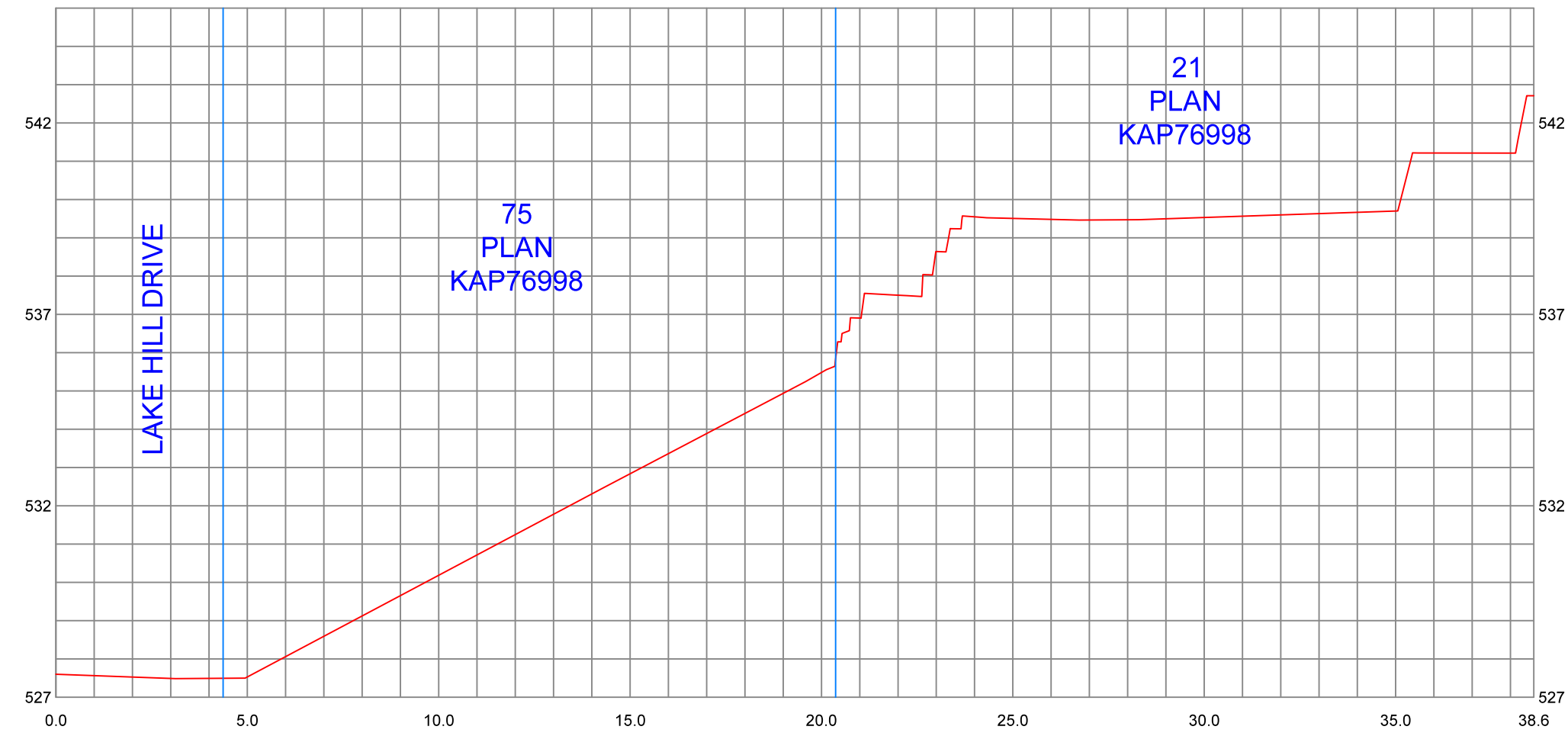

CROSS SECTION 2

