

DISTRICT OF LAKE COUNTRY

BYLAW 1216

A BYLAW TO CLOSE A ROAD ADJACENT TO 14876 OYAMA ROAD

The Council of the District of Lake Country, in open meeting assembled, enacts as follows:

1. The District of Lake Country hereby authorizes the closure to traffic and the removal of highway dedication of the unconstructed dedicated road as outlined in bold black on the reference plan EPP130243, a reduced copy of which is attached to this bylaw as Schedule "A";
2. The District of Lake Country hereby authorizes the disposal of that section of highway that has been closed by this bylaw and described in Section 1 above and portions of District owned property, legally described as Lots 23 and 24 Section 7 Township 14 Osoyoos Division Yale District Plan 915, located adjacent to the closed road, to the owner of the adjacent property legally described as Lot 42 District Lot 7 Township 14 Osoyoos Division Yale District Plan 915. The land to be transferred will be amalgamated with the owners parcel as outlined in bold black on the subdivision plan EPP130244, a reduced copy of which is attached to this bylaw as Schedule "B";
3. The Corporate Officer and the Mayor are hereby authorized as signatories on all legal plans, conveyances and agreements that are necessary for the closure, removal of dedication, and disposal of the closed road and the portions of Lots 23 and 24 Section 7 Township 14 Osoyoos Division Yale District Plan 915 for consolidation with Lot 42 District Lot 7 Township 14 Osoyoos Division Yale District Plan 915;
4. This bylaw may be cited as "Road Closure Bylaw (14876 Oyama Road) 1216, 2023".

READ A FIRST TIME this 17th day of October, 2023.

READ A SECOND TIME this 17th day of October, 2023.

READ A THIRD TIME this 17th day of October, 2023.

ADVERTISED on October 26, 2023 and November 2, 2023 in the local newspaper and posted pursuant to section 94(1) of the *Community Charter*.

ADOPTED this ____ day of _____, 2023.

Mayor

Corporate Officer

Schedule A to Bylaw 1216

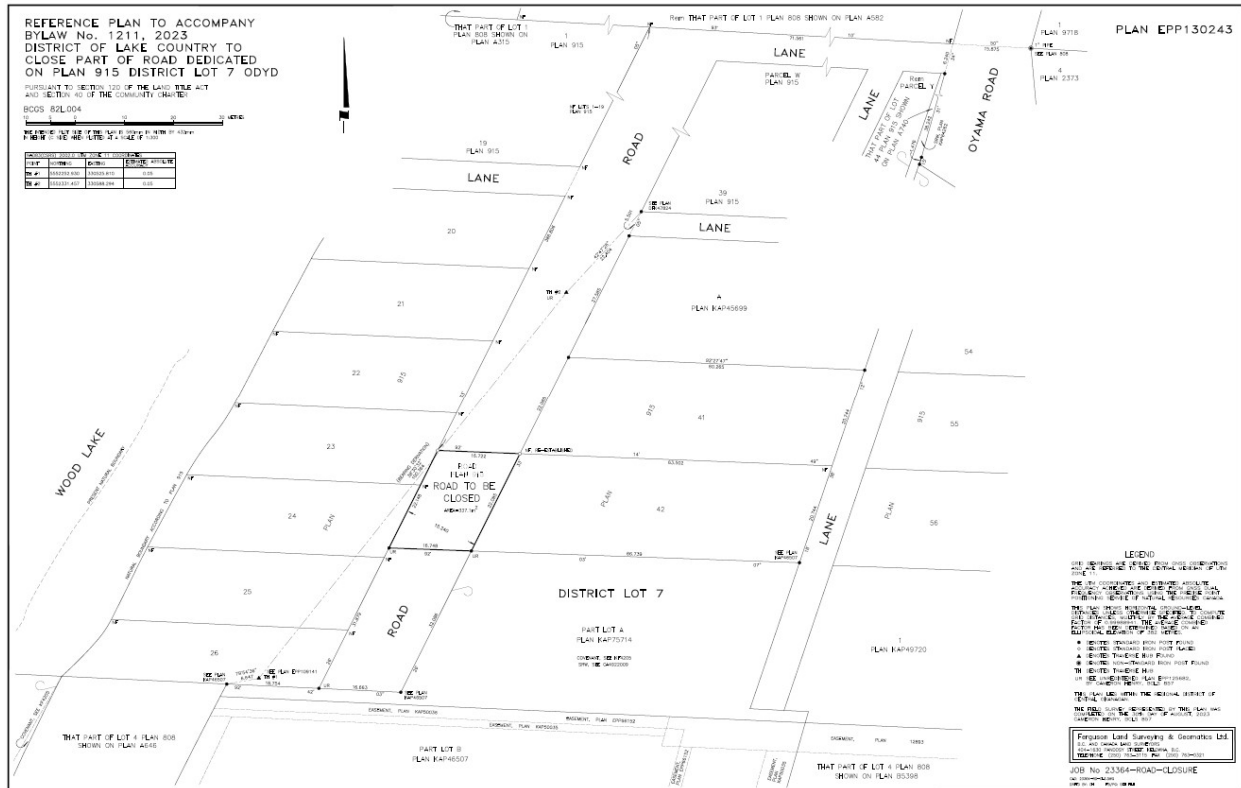

Schedule B to Bylaw 1216

