

07.07.02 - CHASE ROAD ROW - EXISTING & PROPOSED

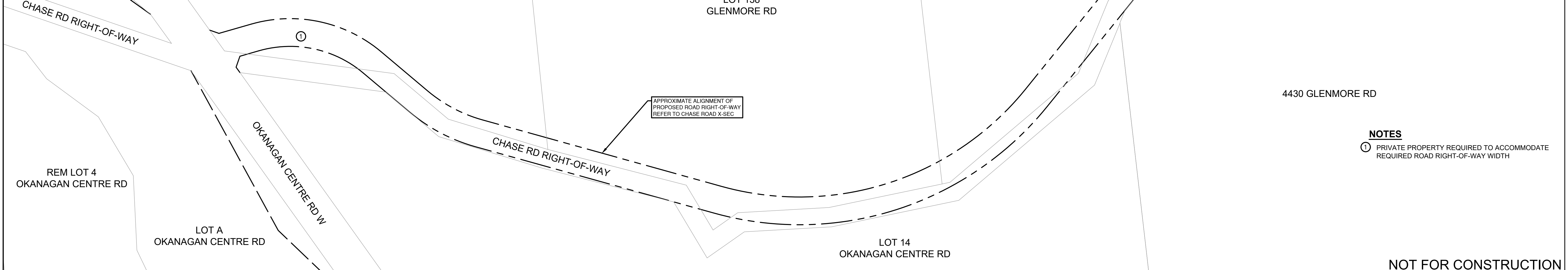

- NOTES**
- ① PRIVATE PROPERTY REQUIRED TO ACCOMMODATE REQUIRED ROAD RIGHT-OF-WAY WIDTH

NOT FOR CONSTRUCTION

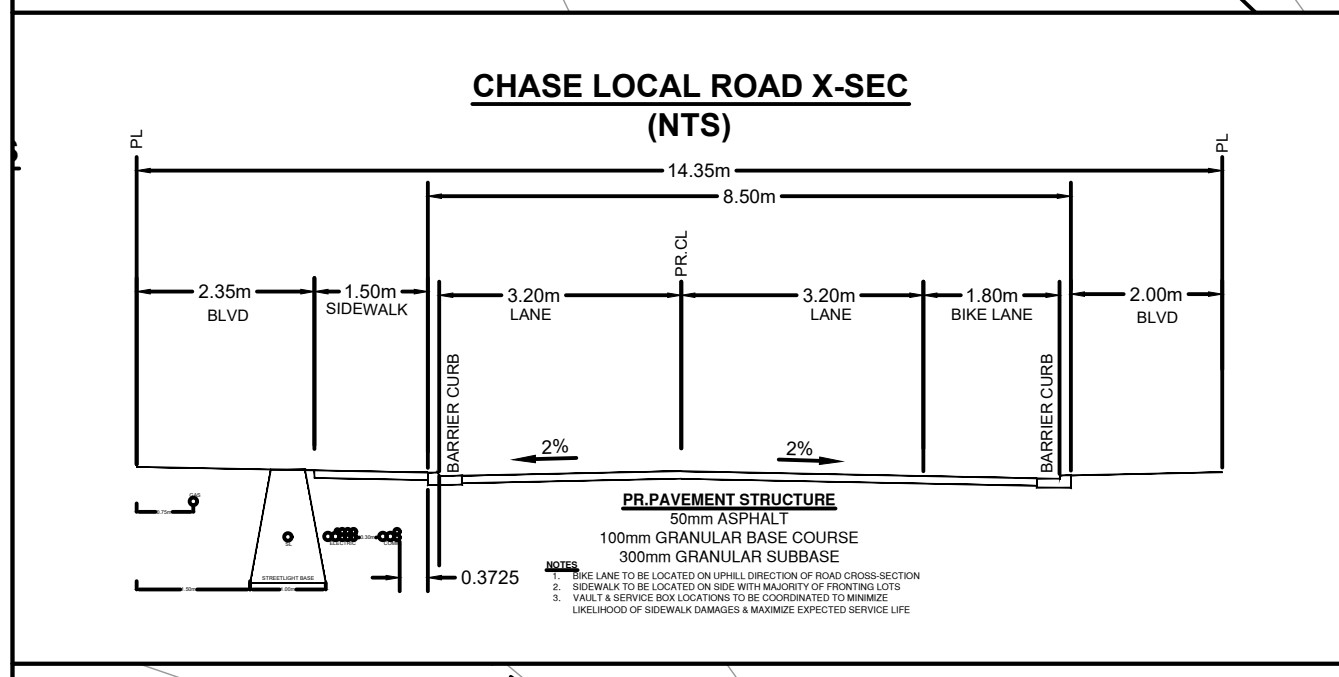
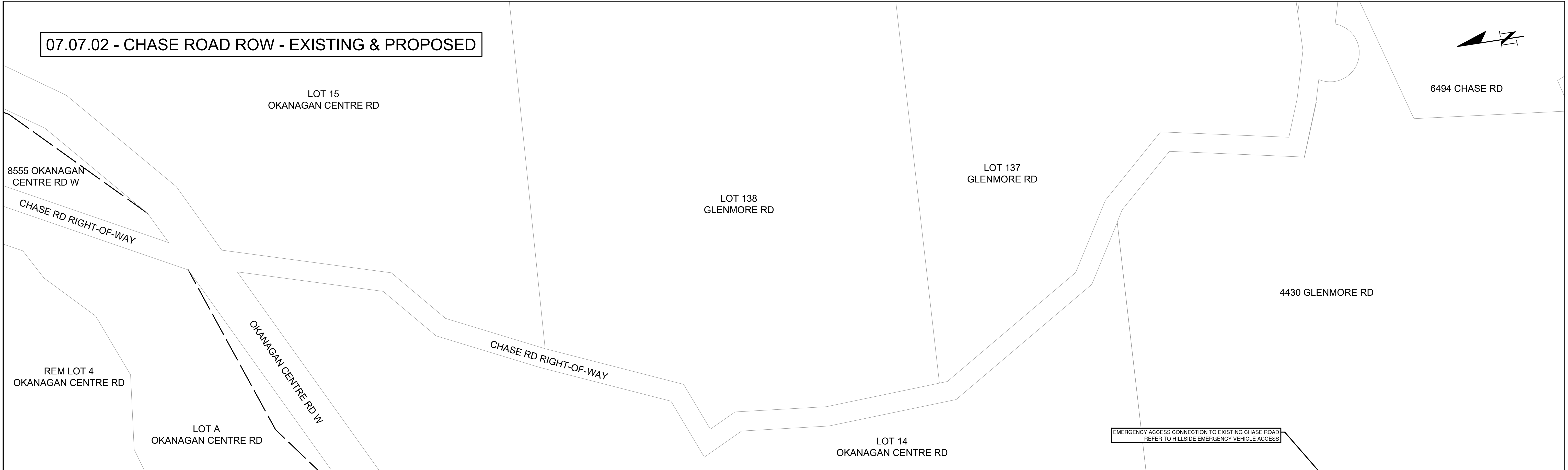

LEGEND

NO	DATE	ISSUE/REVISION	BY	APPROVED	CHECKED	SEAL
1	26/01/16	PDA-PRESENTATION TO MAYOR & COUNCIL	JP	JP	JP	

SURVEY	BASE
FERGUSON LAND SURVEY & GEOMATICS LTD.	AR
DESIGN	ENG. OF RECORD
AR	JP
SCALE = 1:1000	

DISTRICT OF LAKE COUNTRY

CHASE ROAD ROW - EXISTING & PROPOSED
PHASED DEVELOPMENT AGREEMENT
LAKESTONE MASTER PLANNED COMMUNITY

DISTRICT DEPT. INFRASTRUCTURE	
DISTRICT FILE NO. 4019	
PROJECT DRAWING NO. 07.07.02	REV NO. 1
DISTRICT RECORD NO. N/A	SHEET NUMBER 19 OF 22

PLOT DATE: January 16, 2026 - F:\Projects\4019 - Lakestone MP\4019-4 Drawings\4019-4-1 Current Drawings\Civil3 - PRODD1 - PDAMPROD-ROADS-CFFSITE.dwg

PERMIT TO PRACTICE:1003604