

NO.	REVISION	DATE
1	ISSUED FOR:	DATE
2	REZONING	OCTOBER, 2025
3	DEVELOPMENT PERMIT	13/01/2026

Copyright Reserved.  
Everything shown hereon for use on this project only, & may not be reproduced without the Architects' written permission & unless the reproduction carries their name.

PROJECT:  
**MULTI-FAMILY DEVELOPMENT**

11375 Woodsdale Ct, Lake Country, BC  
CLIENT:

CONSULTANT:

DRAWN BY: Designer	SEAL:
DATE: 8/26/2021	
SCALE: 1/16" = 1'-0"	
JOB NO.: 2414	

SHEET TITLE:  
**SITE PLAN**

DRAWING NO.: A1.00	REVISION NO.:
--------------------	---------------

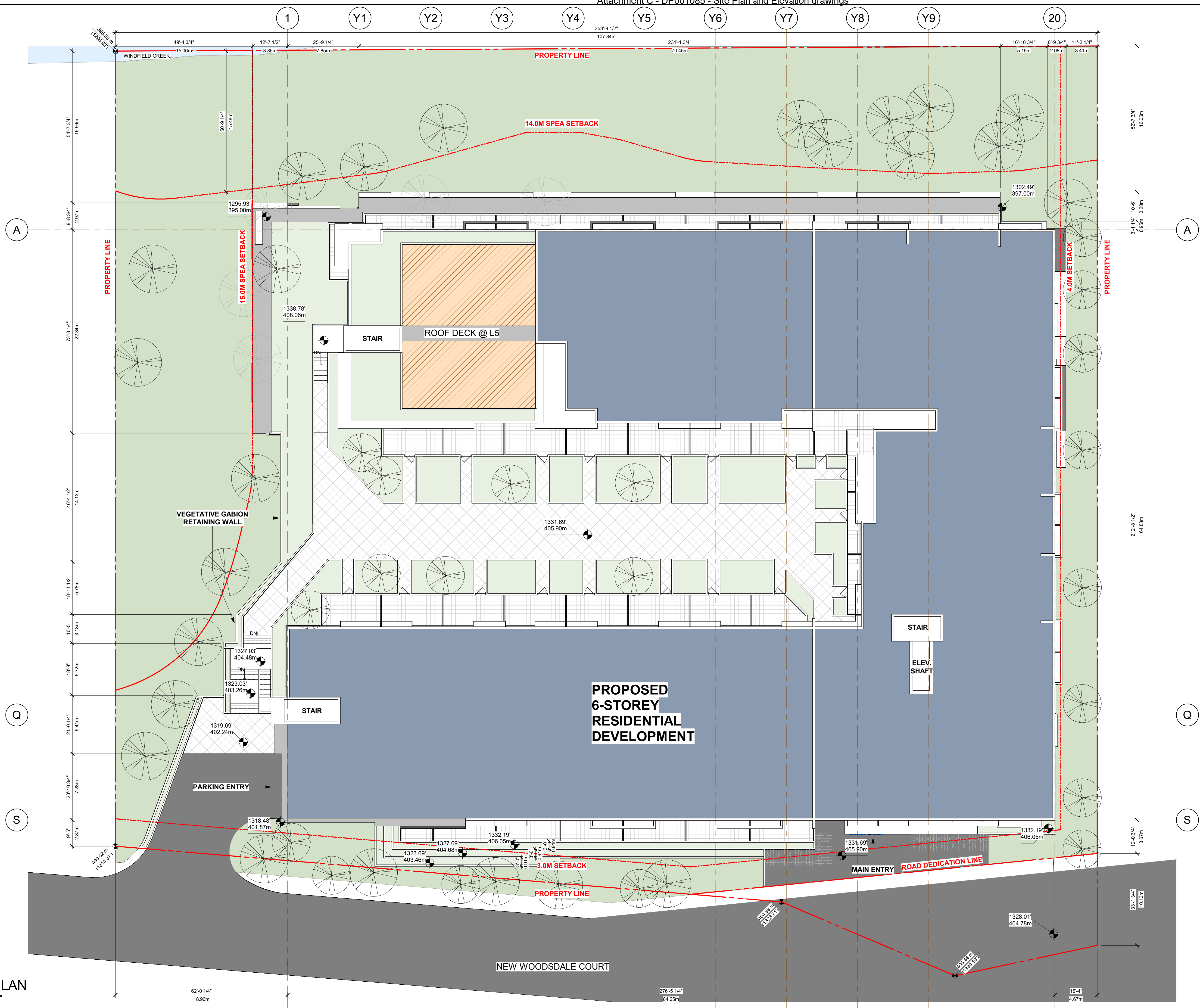

**1 SITE PLAN**  
1/16" = 1'-0"



1 SOUTH ELEVATION  
1/16" = 1'-0"

MATERIAL LEGEND		MATERIAL LEGEND	
1	FIBRE CEMENT PANEL - WHITE	7	THERMALLY BROKEN, DOUBLE GLAZED WINDOW - CLEAR
2	FIBRE CEMENT PANEL - DARK GREY	8	PRIVACY SCREEN - FROSTED GLASS PARTITION WALL
3	FIBRE CEMENT PANEL - LIGHT GREY	9	ALUMINUM GUARDRAIL - WHITE
4	FIBRE CEMENT PANEL - WOOD GRAIN	10	VINYL WINDOW / DOOR FRAME - WHITE
5	SPANDREL GLASS - WHITE	11	CONCRETE
6	CLEAR TEMPERED GLASS GUARD RAILING	12	PRE-FINISHED METAL FLASHING - DARK GREY

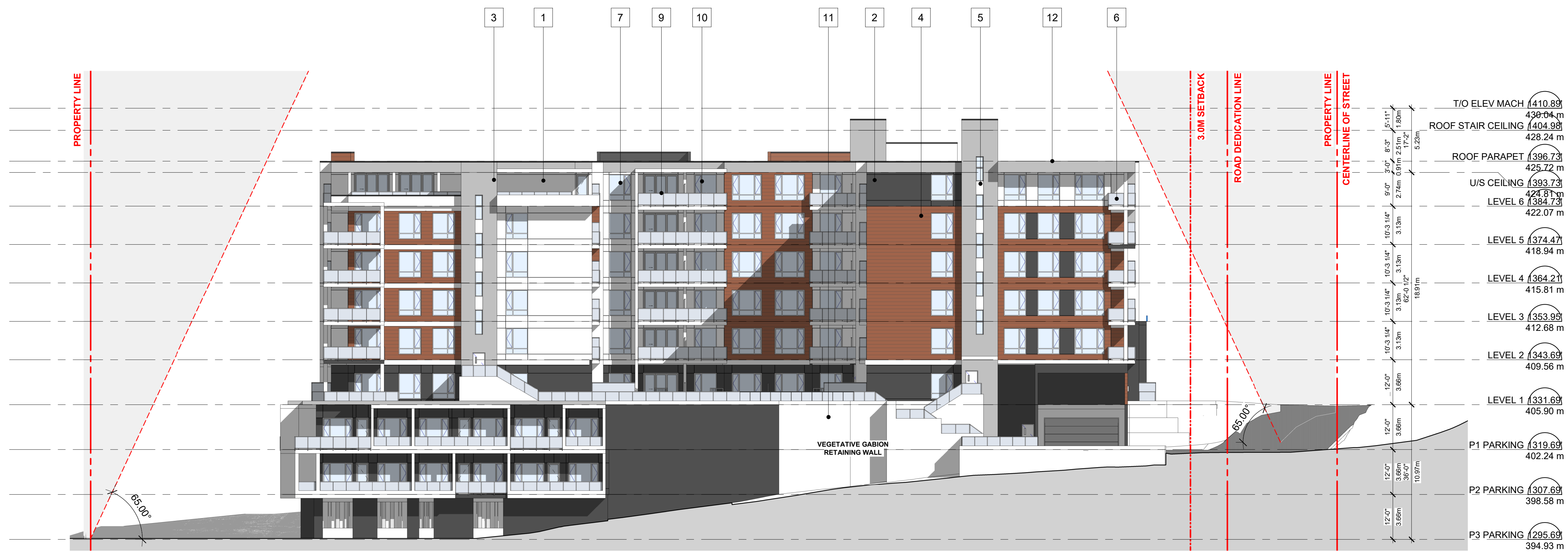

2 NORTH ELEVATION  
1/16" = 1'-0"

NO.	REVISION	DATE

ISSUED FOR: REZONING  
DEVELOPMENT PERMIT

DATE: OCTOBER, 2025  
13/01/2026

Copyright Reserved.  
Everything shown hereon for use on this project only, & may not be reproduced without the Architects' written permission & unless the reproduction carries their name.

PROJECT:  
**MULTI-FAMILY DEVELOPMENT**  
11375 Woodsdale Ct, Lake Country, BC  
CLIENT:  
CONSULTANT:

DRAWN BY: Designer  
DATE: 10/23/21  
SCALE: 1/16" = 1'-0"  
JOB NO.: 2414

SHEET TITLE:  
**NORTH & SOUTH ELEVATION**  
DRAWING NO.: **A3.01**  
REVISION NO.:



1 EAST ELEVATION  
1/16" = 1'-0"

MATERIAL LEGEND	
1	FIBRE CEMENT PANEL - WHITE
2	FIBRE CEMENT PANEL - DARK GREY
3	FIBRE CEMENT PANEL - LIGHT GREY
4	FIBRE CEMENT PANEL - WOOD GRAIN
5	SPANDREL GLASS - WHITE
6	CLEAR TEMPERED GLASS GUARD RAILING

MATERIAL LEGEND	
7	THERMALLY BROKEN, DOUBLE GLAZED WINDOW - CLEAR
8	PRIVACY SCREEN - FROSTED GLAZED PARTITION WALL
9	ALUMINUM GUARDRAIL - WHITE
10	VINYL WINDOW / DOOR FRAME - WHITE
11	CONCRETE
12	PRE-FINISHED METAL FLASHING - DARK GREY

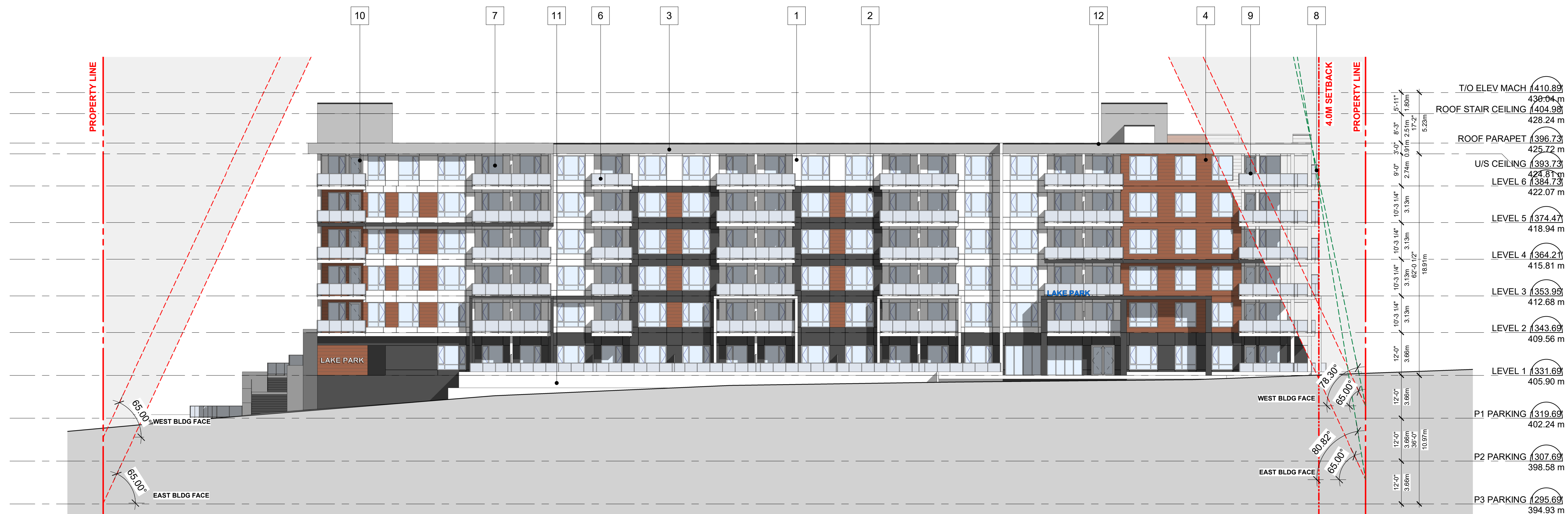

2 WEST ELEVATION  
1/16" = 1'-0"

NO.	REVISION	DATE
	ISSUED FOR:	DATE
	REZONING	OCTOBER, 2025
	DEVELOPMENT PERMIT	13/01/2026

Copyright Reserved.  
Everything shown hereon for use on this project only, & may not be reproduced without the Architects' written permission & unless the reproduction carries their name.

PROJECT:  
**MULTI-FAMILY DEVELOPMENT**

11375 Woodsdale Ct, Lake Country, BC  
CLIENT:

CONSULTANT:

DRAWN BY: Designer	SEAL:
DATE: 10/09/20	
SCALE: 1/16" = 1'-0"	
JOB NO.: 2414	

SHEET TITLE:  
**EAST & WEST ELEVATION**

DRAWING NO.:  
**A3.00**



NO. REVISION	DATE
REVISIONS:	MM/DD/YYYY
ISSUED FOR:	DATE
REZONING	OCTOBER, 2025
DEVELOPMENT PERMIT	13/01/2026

Copyright Reserved.  
Everything shown hereon for use on this project only, & may not be reproduced without the Architects' written permission & unless the reproduction carries their name.

PROJECT:

**MULTI-FAMILY DEVELOPMENT**

11375 Wooddale Ct, Lake Country, BC

CLIENT:

CONSULTANT:

DRAWN BY: Designer	SEAL:
DATE: 07/13/21	
SCALE:	
JOB NO.:	
2414	
SHEET TITLE:	

**ELEVATION VIEW @ REAR**

DRAWING NO.:	REVISION No.:
<b>A7.05</b>	



NO. REVISION	DATE
REVISIONS:	MM/DD/YYYY
ISSUED FOR:	DATE
REZONING	OCTOBER, 2025
DEVELOPMENT PERMIT	13/01/2026

Copyright Reserved.  
Everything shown hereon for use on this project only, & may not be reproduced without the Architects' written permission & unless the reproduction carries their name.

PROJECT:  
**MULTI-FAMILY DEVELOPMENT**

11375 Woodsdale Ct, Lake Country, BC  
CLIENT:

CONSULTANT:

DRAWN BY: Designer	SEAL:
DATE: 07/13/21	
SCALE:	
JOB NO.: 2414	

SHEET TITLE:  
**ELEVATION VIEW @ LANE**

DRAWING NO.:	REVISION No.:
<b>A7.06</b>	



NO. REVISION:	DATE
REVISIONS:	MM/DD/YYYY
ISSUED FOR:	DATE
REZONING:	OCTOBER, 2025
DEVELOPMENT PERMIT:	13/01/2026

Copyright Reserved.  
Everything shown hereon for use on this project only, & may not be reproduced without the Architects' written permission & unless the reproduction carries their name.

PROJECT:

**MULTI-FAMILY DEVELOPMENT**

11375 Wooddale Ct, Lake Country, BC

CLIENT:

CONSULTANT:

DRAWN BY: Designer	SEAL:
DATE: 10/09/20	
SCALE:	
JOB NO:	
2414	

SHEET TITLE:

**AERIAL VIEW -  
LOOKING  
NORTHWEST**

DRAWING NO.:	REVISION No.:
<b>A7.04</b>	



NO. REVISION	DATE
REVISIONS:	MM/DD/YYYY
ISSUED FOR:	DATE
REZONING	OCTOBER, 2025
DEVELOPMENT PERMIT	13/01/2026

Copyright Reserved.  
Everything shown hereon for use on this project only, & may not be reproduced without the Architects' written permission & unless the reproduction carries their name.

PROJECT:

**MULTI-FAMILY DEVELOPMENT**

11375 Woodsdale Ct, Lake Country, BC

CLIENT:

CONSULTANT:

DRAWN BY: Designer	SEAL:
DATE: 10/09/20	
SCALE:	
JOB NO:	
2414	

SHEET TITLE:

**3D VIEW - LOOKING SOUTHWEST**

DRAWING NO.:	REVISION No.:
<b>A7.01</b>	



NO. REVISION	DATE
REVISIONS:	MM/DD/YYYY
ISSUED FOR:	DATE
REZONING	OCTOBER, 2025
DEVELOPMENT PERMIT	13/01/2026

Copyright Reserved.  
Everything shown hereon for use on this project only, & may not be reproduced without the Architects' written permission & unless the reproduction carries their name.

PROJECT:

**MULTI-FAMILY DEVELOPMENT**

11375 Wooddale Ct, Lake Country, BC

CLIENT:

CONSULTANT:

DRAWN BY: Designer	SEAL:
DATE: 10/09/20	
SCALE:	
JOB NO:	
2414	

SHEET TITLE:  
**3D VIEW - LOOKING NORTHEAST**

DRAWING NO.:	REVISION No.:
<b>A7.02</b>	



NO.	REVISION	DATE
	REVISIONS:	MM/DD/YYYY
	ISSUED FOR:	DATE
	REZONING	OCTOBER, 2025
	DEVELOPMENT PERMIT	13/01/2026

Copyright Reserved.  
Everything shown hereon for use on this project only, & may not be reproduced without the Architects' written permission & unless the reproduction carries their name.

PROJECT:  
**MULTI-FAMILY DEVELOPMENT**  
  
11375 Woodsdale Ct, Lake Country, BC  
CLIENT:

CONSULTANT:

DRAWN BY: Designer	SEAL:
DATE: 10/09/20	
SCALE:	
JOB NO.: 2414	

SHEET TITLE:  
**AERIAL VIEW -  
LOOKING  
SOUTHEAST**

DRAWING NO.:	REVISION No.:
<b>A7.03</b>	