

REFERENCE PLAN TO ACCOMPANY BYLAW NO. 1234, 2024 (DISTRICT OF LAKE COUNTRY) TO CLOSE PART OF ROAD DEDICATED ON PLAN 454 SECTION 17 TOWNSHIP 20 ODYD

PLAN EPP142971

Attachment A
RC2024-003
Road Closure Plan

PURSUANT TO SECTION 120 OF THE LAND TITLE ACT AND SECTION 40 OF THE COMMUNITY CHARTER

BCGS 82L.003

10 0 10 20 30 40 METRES

THE INTENDED PLOT SIZE OF THIS PLAN IS 432mm IN WIDTH BY 590mm IN HEIGHT (C SIZE) WHEN PLOTTED AT A SCALE OF 1:400

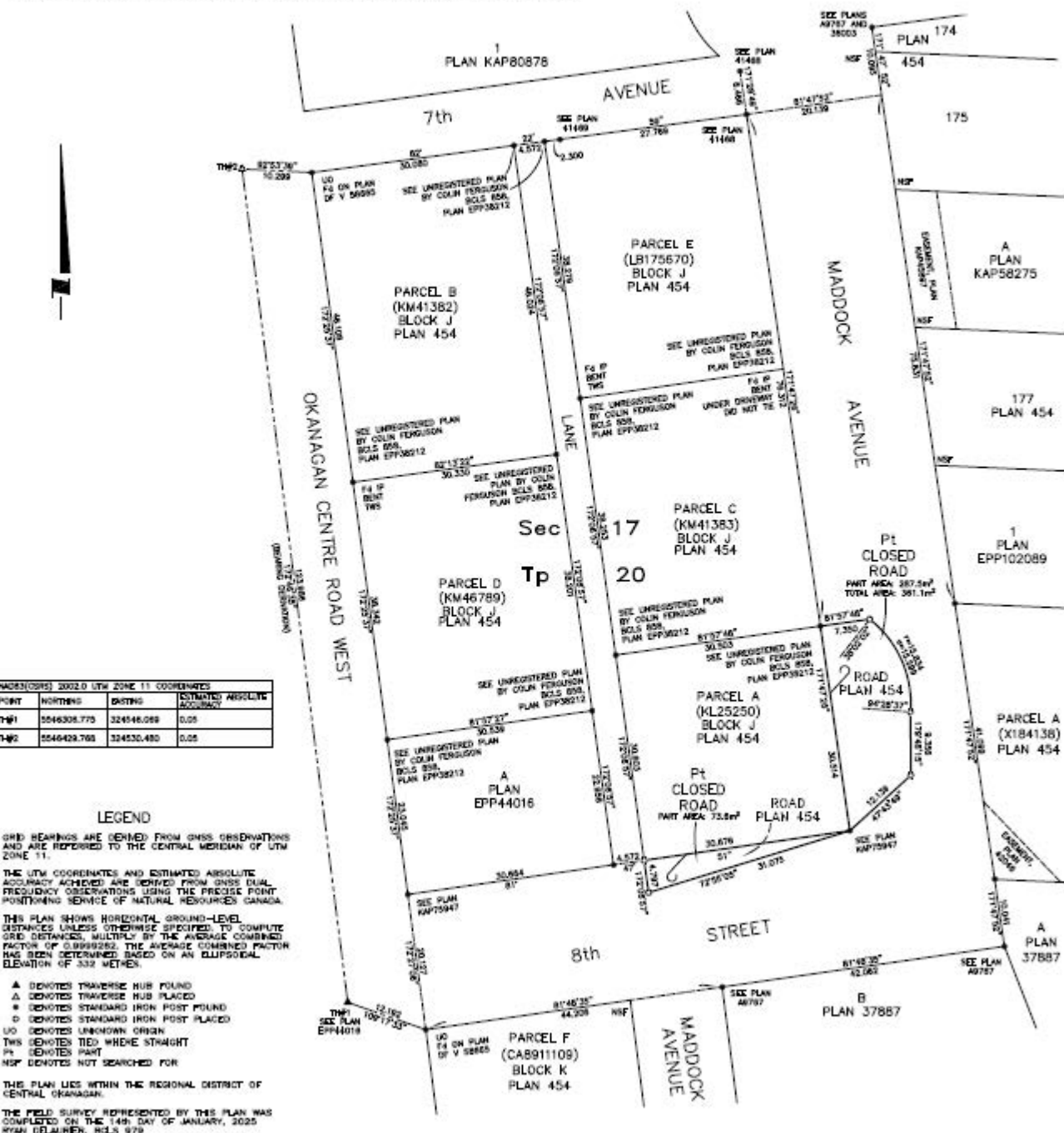

Ferguson Land Surveying & Geomatics Ltd.
B.C. AND CANADA LAND SURVEYORS
404-1630 PANDOSY STREET, VILLOUVA, B.C.
TELEPHONE (250) 763-3115 FAX (250) 763-0321

JOB No: 23723-ROAD CLOSE

ALL RIGHTS RESERVED BY THE SURVEYOR. NO PART OF THIS PLAN MAY BE REPRODUCED OR TRANSMITTED IN ANY FORM OR BY ANY MEANS, ELECTRONIC OR MECHANICAL, WITHOUT PERMISSION IN WRITING FROM THE SURVEYOR.